

**South Cambridgeshire
Proposed Submission
Policies Map: July 2013**

Inset No. 55 Heydon
Map 1 of 1
Scale 1:5000

Reproduced from the Ordnance Survey Mapping with the permission of the Controller of Her Majesty's Stationery Office © Crown Copyright. Unauthorised reproduction infringes Crown Copyright and may lead to prosecution or civil proceedings.

NO FURTHER COPIES MAY BE MADE. SCDL Licence 100022500 (2013)

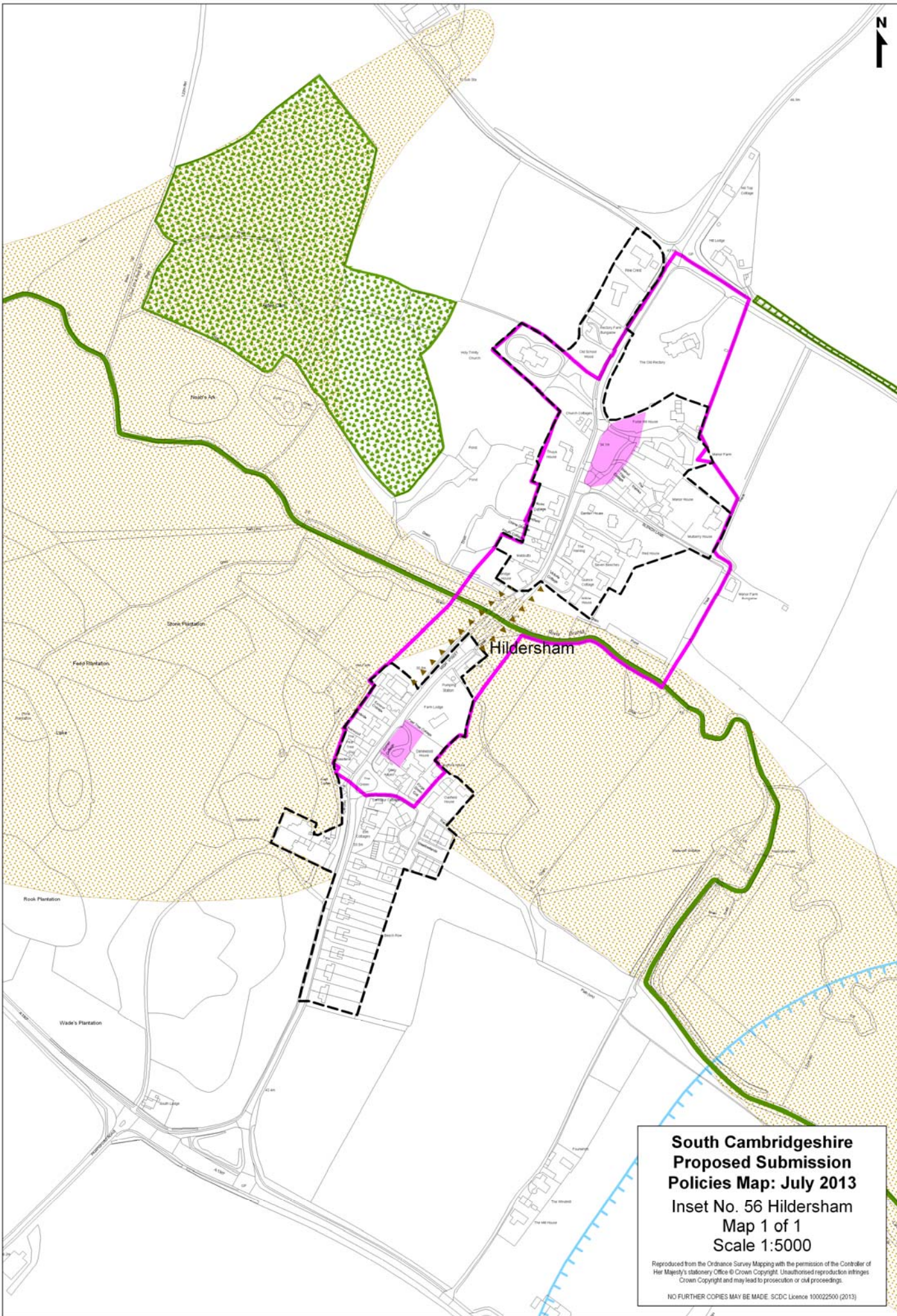

**South Cambridgeshire
Proposed Submission
Policies Map: July 2013**
Inset No. 56 Hildersham
Map 1 of 1
Scale 1:5000

Reproduced from the Ordnance Survey Mapping with the permission of the Controller of Her Majesty's Stationery Office © Crown Copyright. Unauthorised reproduction infringes Crown Copyright and may lead to prosecution or civil proceedings.

NO FURTHER COPIES MAY BE MADE. SCDC Licence 100022500 (2013)



HINXTON

E15 (2e)

The Genome Campus

**South Cambridgeshire
Proposed Submission
Policies Map: July 2013**
Inset No. 57 Hinxtton
Map 2 of 2
Scale 1:5000

Reproduced from the Ordnance Survey Mapping with the permission of the Controller of Her Majesty's Stationery Office © Crown Copyright. Unauthorised reproduction infringes Crown Copyright and may lead to prosecution or civil proceedings.

NO FURTHER COPIES MAY BE MADE. SCDC Licence 100022500 (2013)

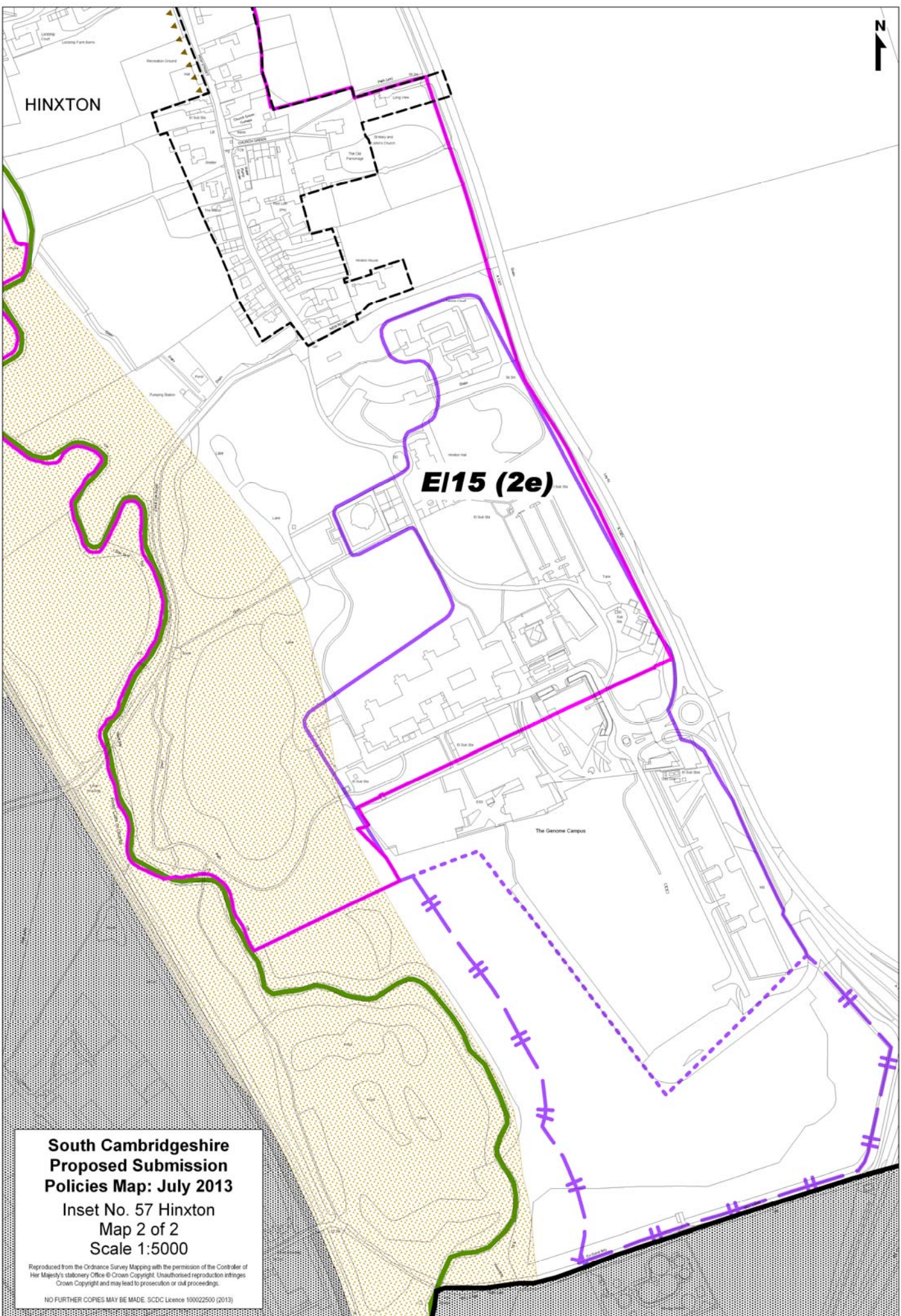

**South Cambridgeshire
Proposed Submission
Policies Map: July 2013**

Inset No. 58 Histon & Impington
Map 1 of 7
Scale 1:5000

Reproduced from the Ordnance Survey Mapping with the permission of the Controller of Her Majesty's Stationery Office © Crown Copyright. Unauthorised reproduction infringes Crown Copyright and may lead to prosecution or civil proceedings.

NO FURTHER COPIES MAY BE MADE. SDCDC Licence 100022500 (2013)



SC/1 (3g)

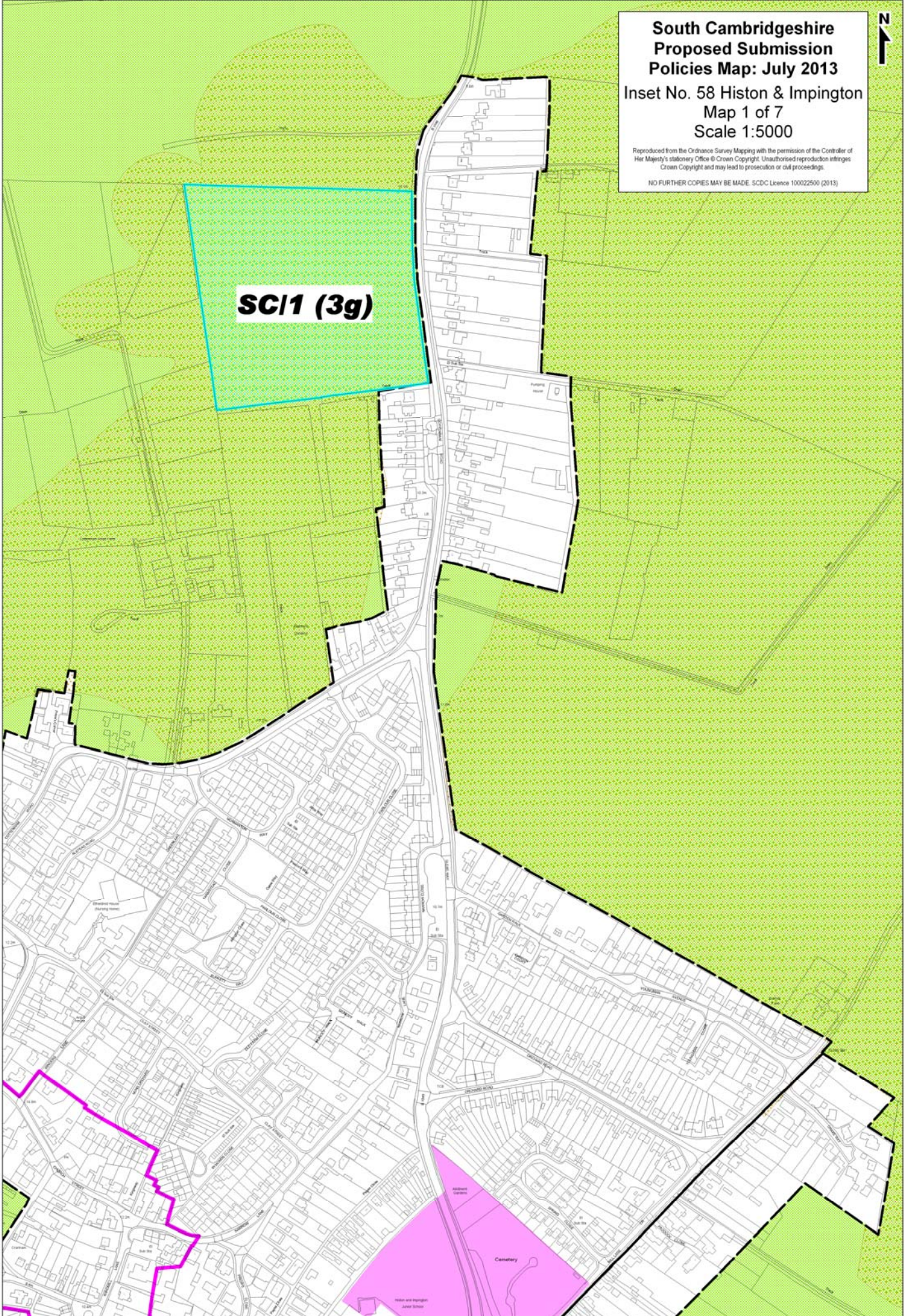



SP14 (3i)
(NOTE: no policy area
in Draft Local Plan)

SP14 (3h)
(NOTE: no policy area
in Draft Local Plan)

South Cambridgeshire
Proposed Submission
Policies Map: July 2013
Inset No. 58 Histon & Impington
Map 2 of 7
Scale 1:5000

Reproduced from the Ordnance Survey Mapping with the permission of the Controller of Her Majesty's Stationery Office © Crown Copyright. Unauthorised reproduction infringes Crown Copyright and may lead to prosecution or civil proceedings.

NO FURTHER COPIES MAY BE MADE. SDCDC Licence 100022500 (2013)

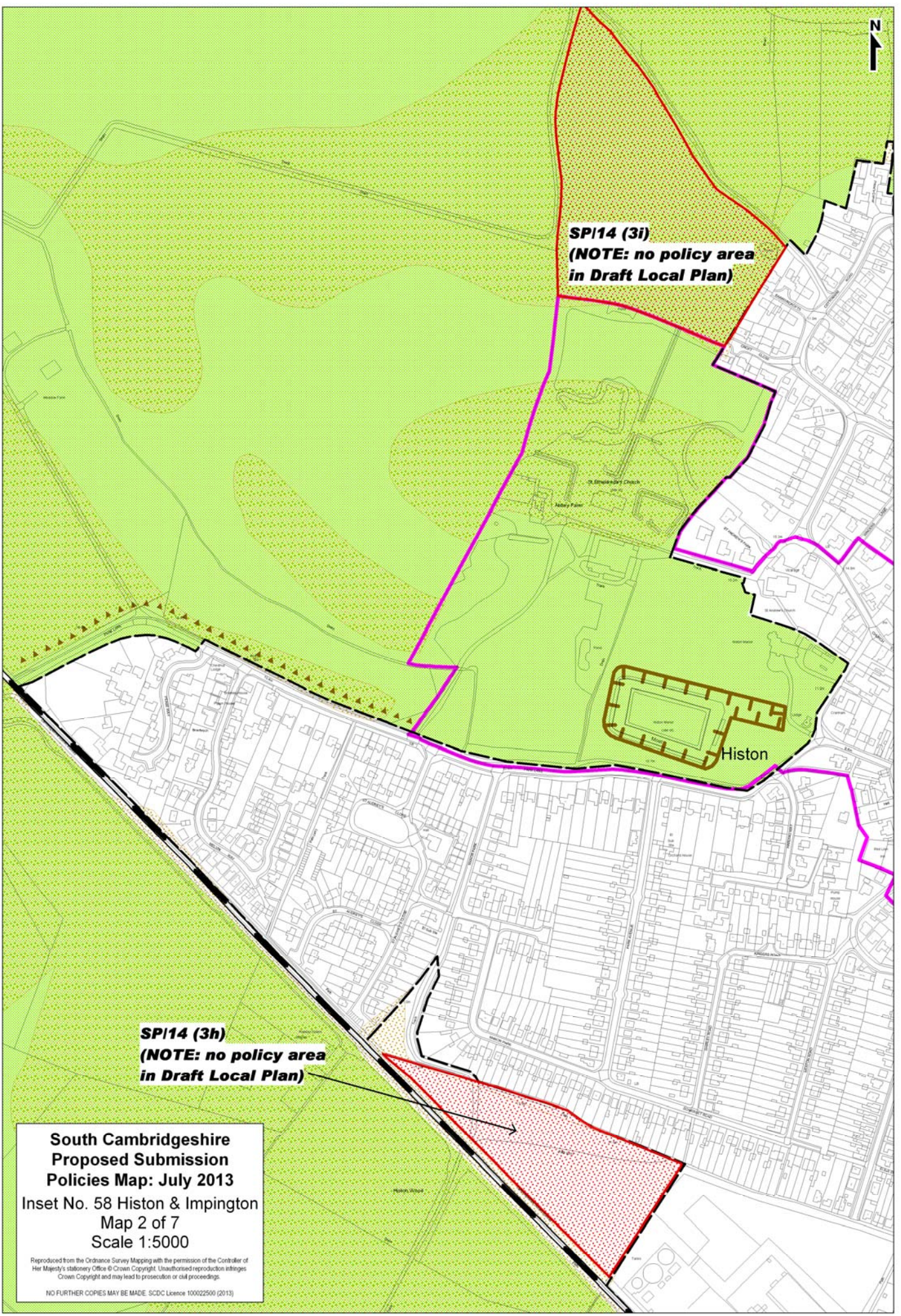

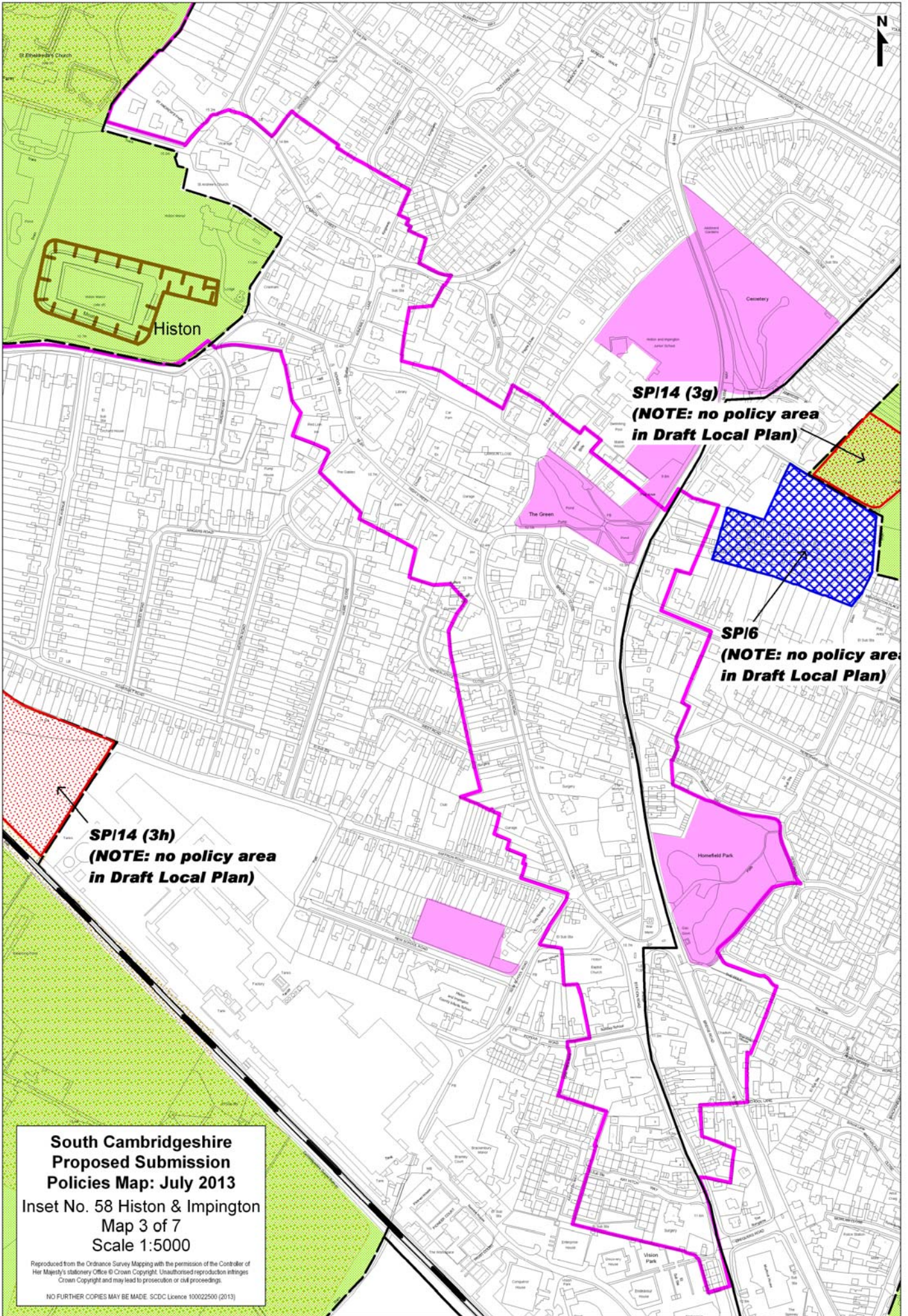

SP/14 (3h)
**(NOTE: no policy area
in Draft Local Plan)**

SP/14 (3g)
**(NOTE: no policy area
in Draft Local Plan)**

SP/6
**(NOTE: no policy area
in Draft Local Plan)**

**South Cambridgeshire
Proposed Submission
Policies Map: July 2013**
Inset No. 58 Histon & Impington
Map 3 of 7
Scale 1:5000

Reproduced from the Ordnance Survey Mapping with the permission of the Controller of Her Majesty's Stationery Office © Crown Copyright. Unauthorised reproduction infringes Crown Copyright and may lead to prosecution or civil proceedings.

NO FURTHER COPIES MAY BE MADE. SCDC Licence 100022500 (2013)

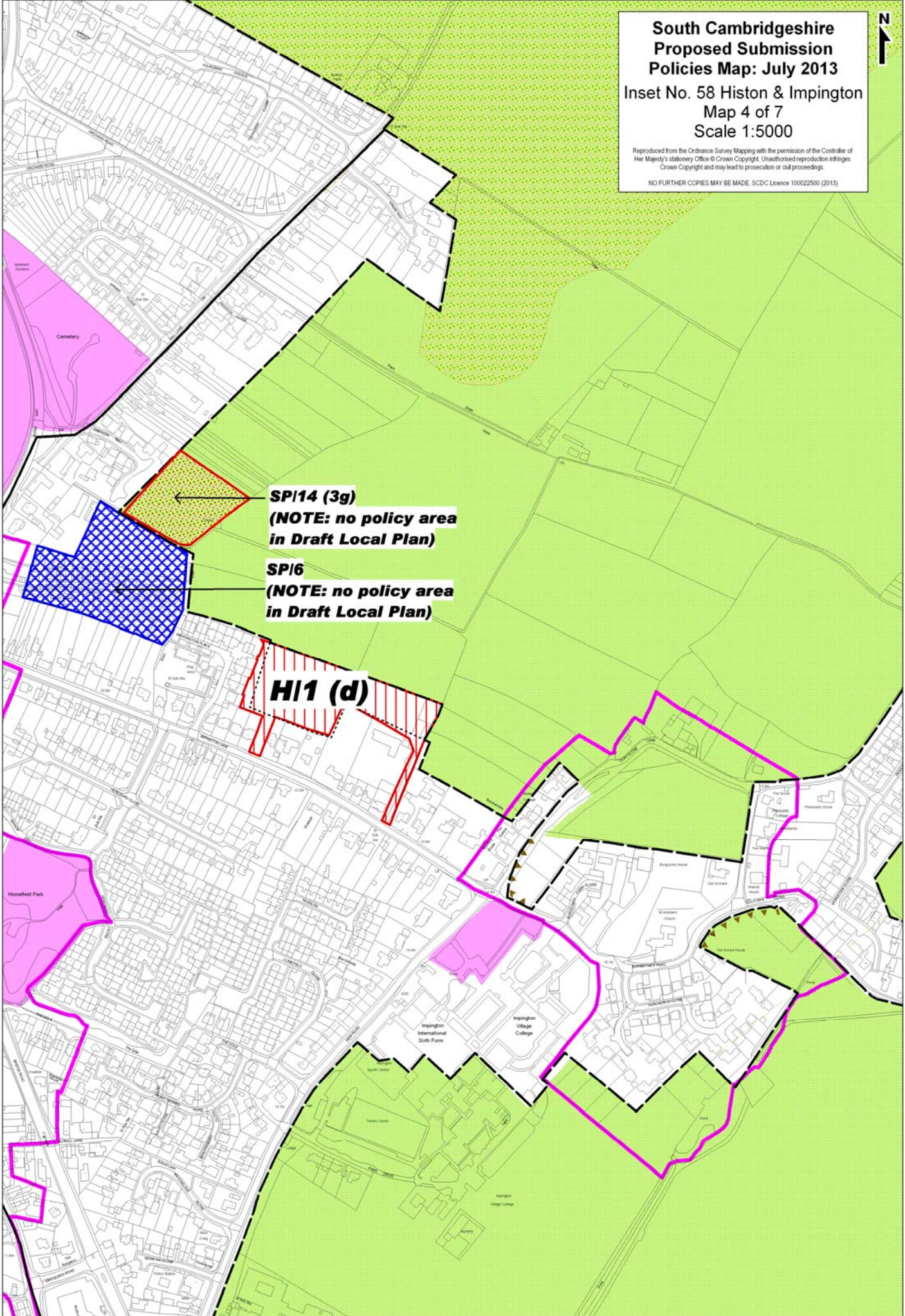

SP/14 (3g)
**(NOTE: no policy area
in Draft Local Plan)**

SP/16
**(NOTE: no policy area
in Draft Local Plan)**

HI1 (d)

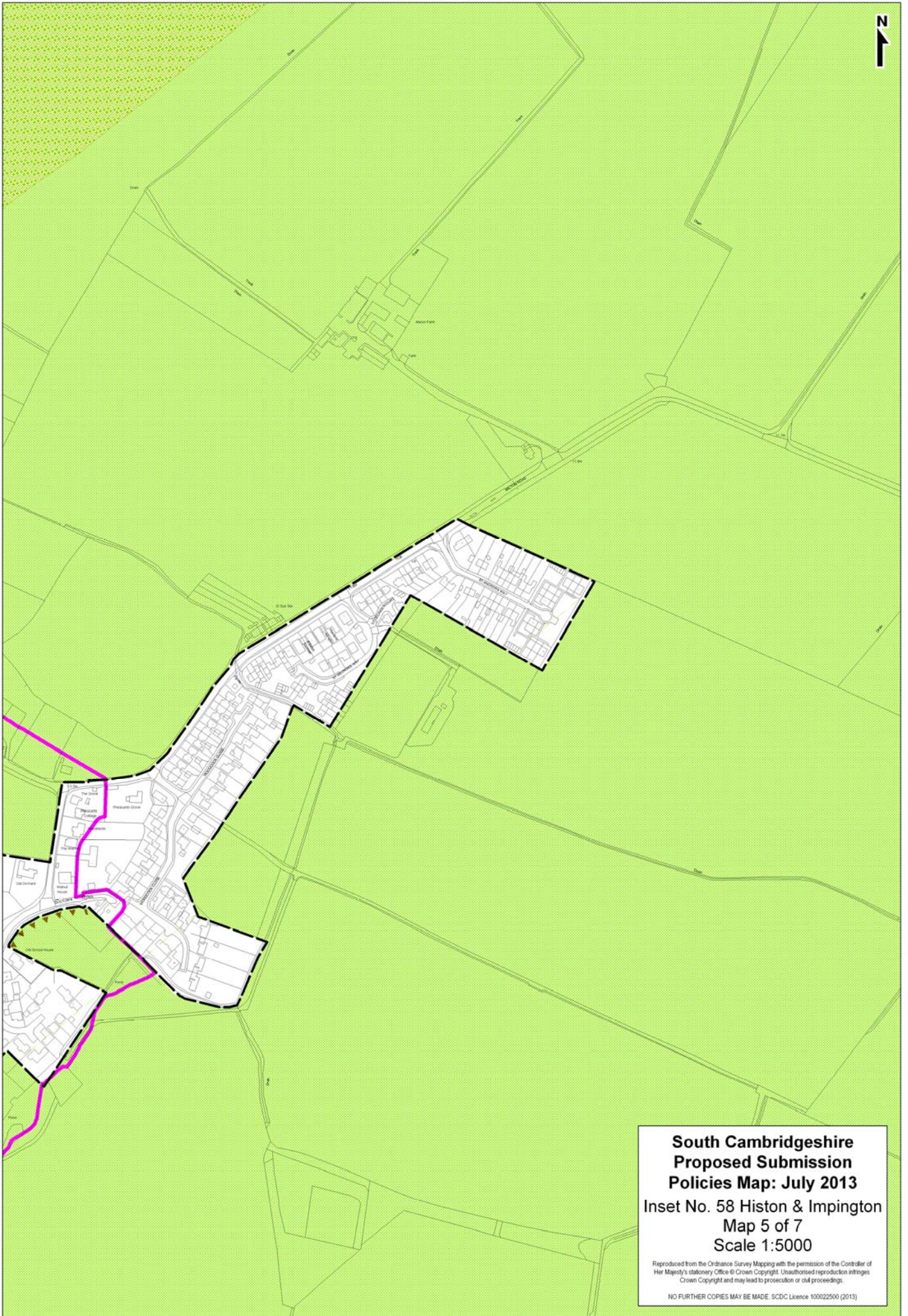

**South Cambridgeshire
Proposed Submission
Policies Map: July 2013**
Inset No. 58 Histon & Impington
Map 5 of 7
Scale 1:5000

Reproduced from the Ordnance Survey Mapping with the permission of the Controller of Her Majesty's Stationery Office © Crown Copyright. Unauthorised reproduction infringes Crown Copyright and may lead to prosecution or civil proceedings.

NO FURTHER COPIES MAY BE MADE. SCDC Licence 100022500 (2013)

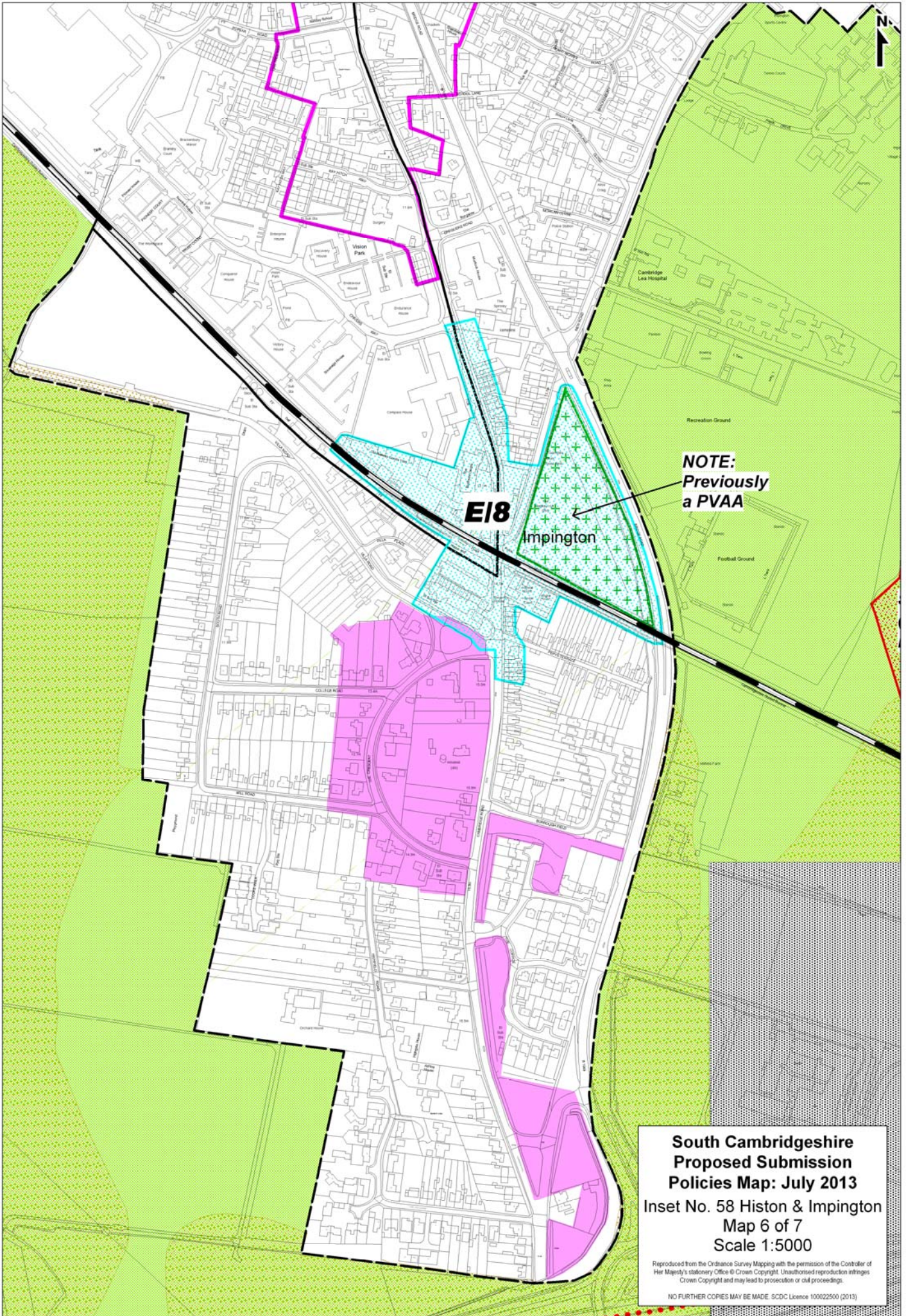

NOTE:
Previously
a PVAA

E18

Impington

**South Cambridgeshire
Proposed Submission
Policies Map: July 2013**
Inset No. 58 Histon & Impington
Map 6 of 7
Scale 1:5000

Reproduced from the Ordnance Survey Mapping with the permission of the Controller of Her Majesty's Stationery Office © Crown Copyright. Unauthorised reproduction infringes Crown Copyright and may lead to prosecution or civil proceedings.

NO FURTHER COPIES MAY BE MADE. SCDC Licence 100022500 (2013)

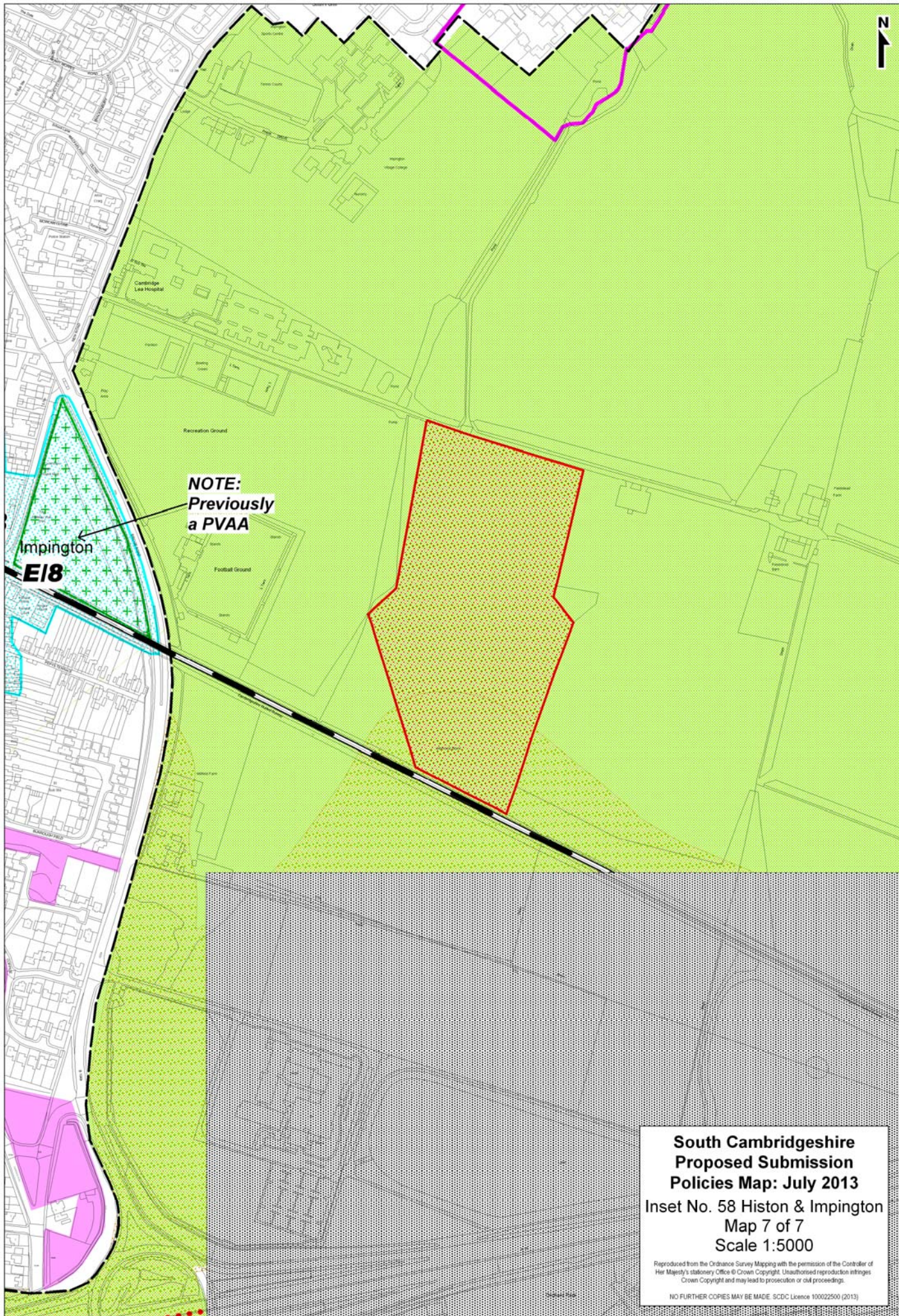

NOTE:
Previously
a PVAA

Impington
E18

**South Cambridgeshire
Proposed Submission
Policies Map: July 2013**
Inset No. 58 Histon & Impington
Map 7 of 7
Scale 1:5000

Reproduced from the Ordnance Survey Mapping with the permission of the Controller of Her Majesty's Stationery Office © Crown Copyright. Unauthorised reproduction infringes Crown Copyright and may lead to prosecution or civil proceedings.

NO FURTHER COPIES MAY BE MADE. SDCDC Licence 100022500 (2013)

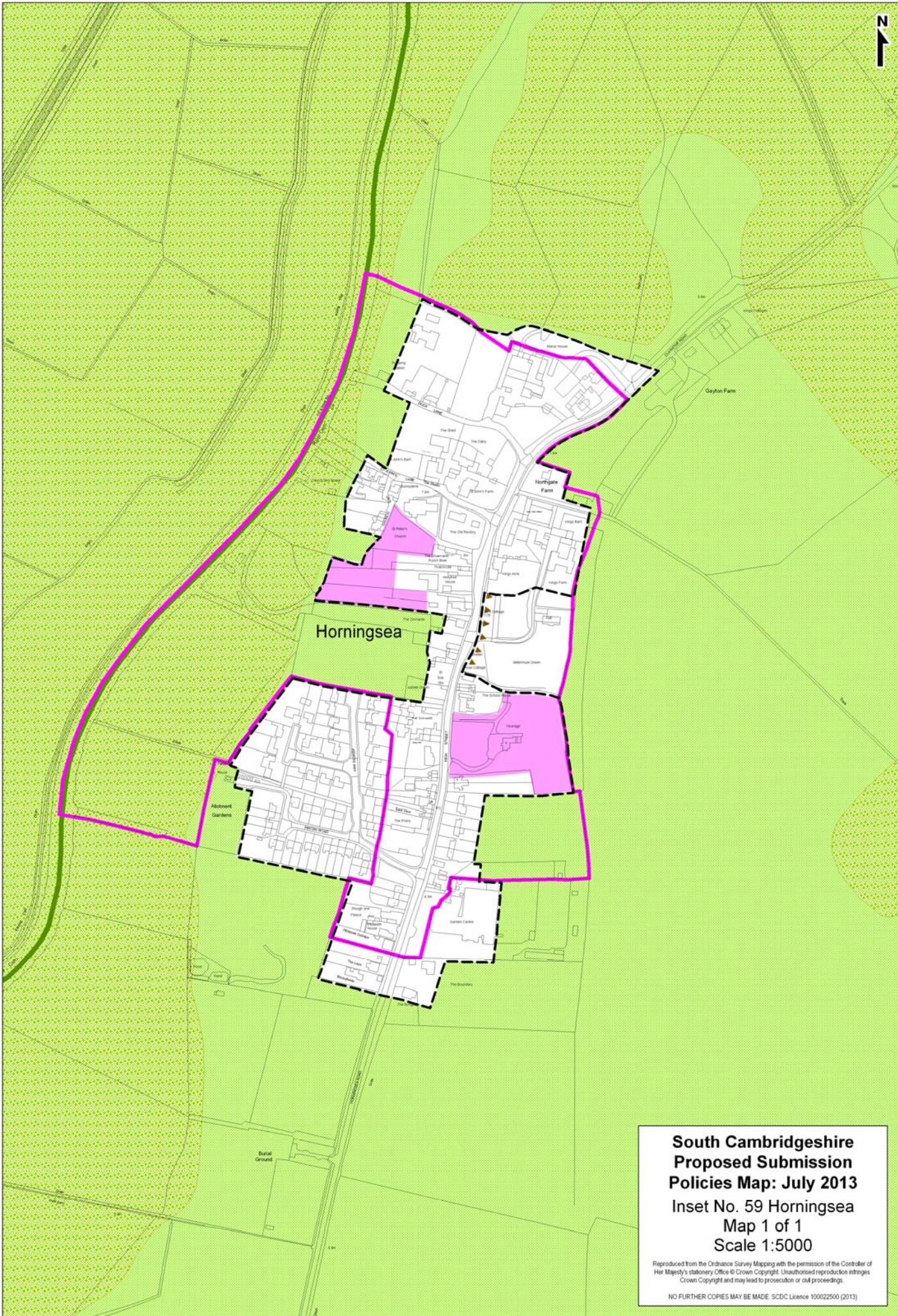

**South Cambridgeshire
Proposed Submission
Policies Map: July 2013**
Inset No. 59 Horningsea
Map 1 of 1
Scale 1:5000

Reproduced from the Ordnance Survey Mapping with the permission of the Controller of Her Majesty's Stationery Office © Crown Copyright. Unauthorised reproduction infringes Crown Copyright and may lead to prosecution or civil proceedings.

NO FURTHER COPIES MAY BE MADE. SCDC Licence 100022500 (2013)

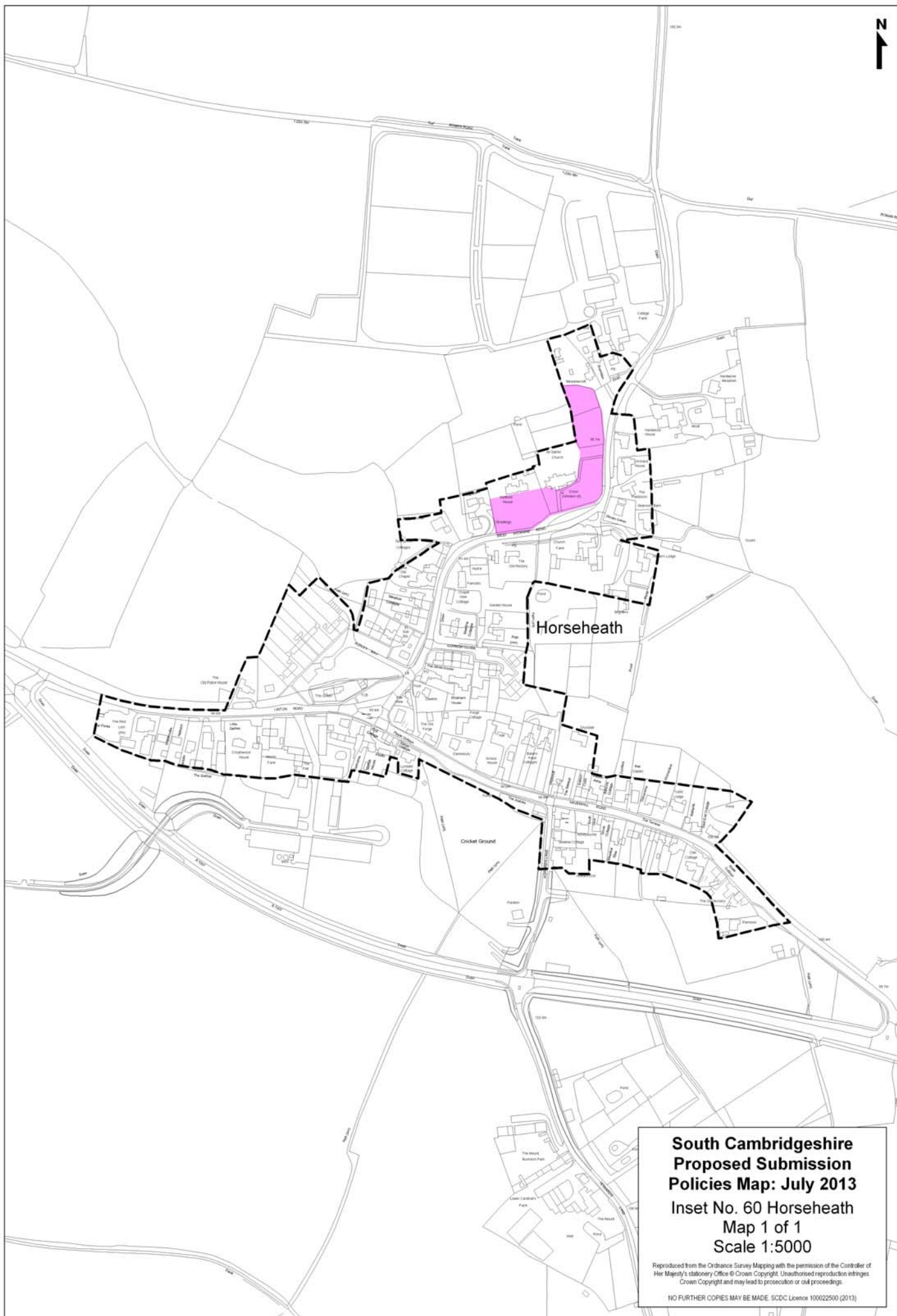

**South Cambridgeshire
Proposed Submission
Policies Map: July 2013**
Inset No. 60 Horseheath
Map 1 of 1
Scale 1:5000

Reproduced from the Ordnance Survey Mapping with the permission of the Controller of Her Majesty's Stationery Office © Crown Copyright. Unauthorised reproduction infringes Crown Copyright and may lead to prosecution or civil proceedings.

NO FURTHER COPIES MAY BE MADE. SDCDC Licence 100022500 (2013)

**South Cambridgeshire
Proposed Submission
Policies Map: July 2013**

**Inset No. 61 Ickleton
Map 1 of 1
Scale 1:5000**

Reproduced from the Ordnance Survey Mapping with the permission of the Controller of Her Majesty's Stationery Office © Crown Copyright. Unauthorised reproduction infringes Crown Copyright and may lead to prosecution or civil proceedings.

NO FURTHER COPIES MAY BE MADE. SCDC Licence 100022500 (2013)

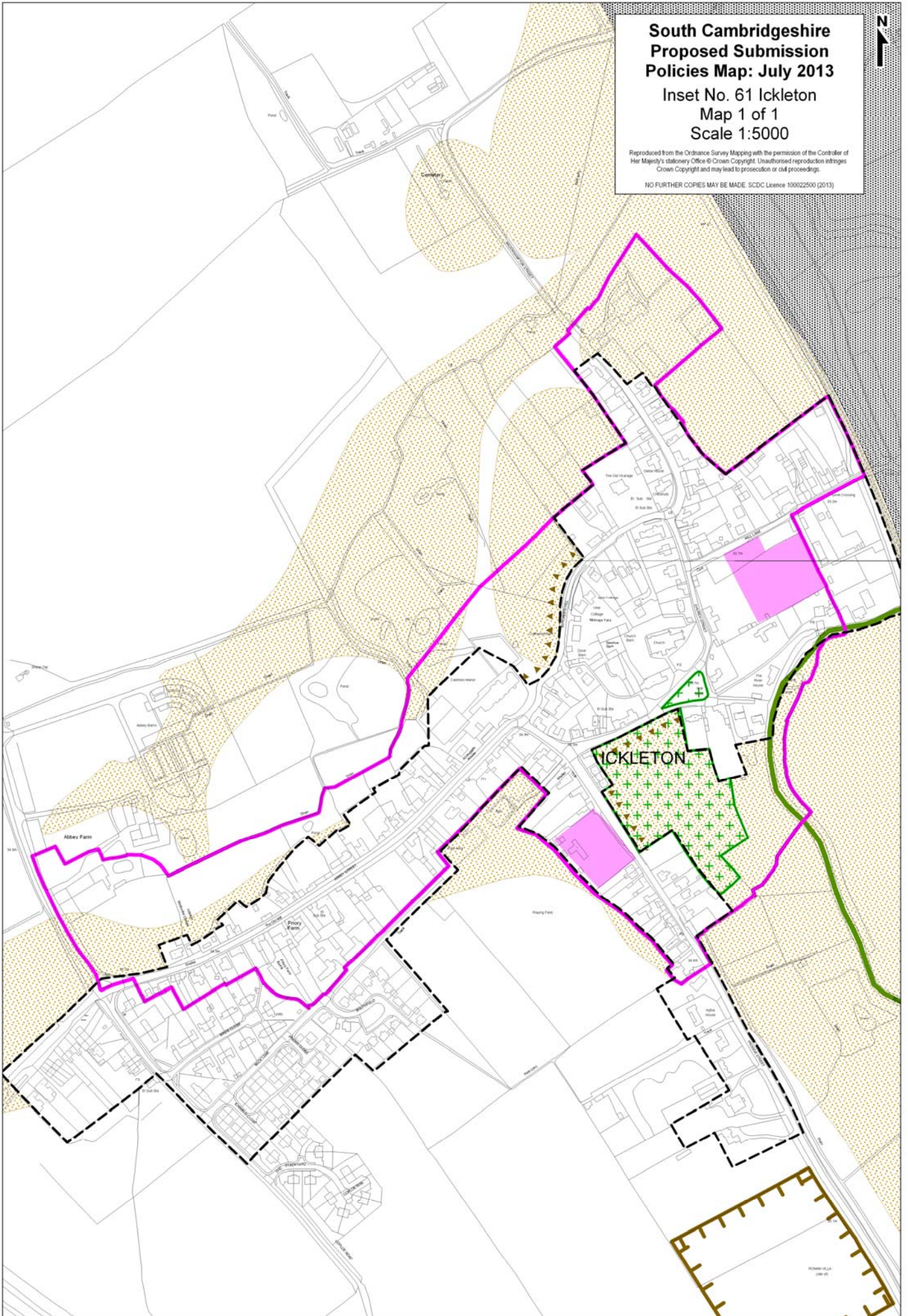

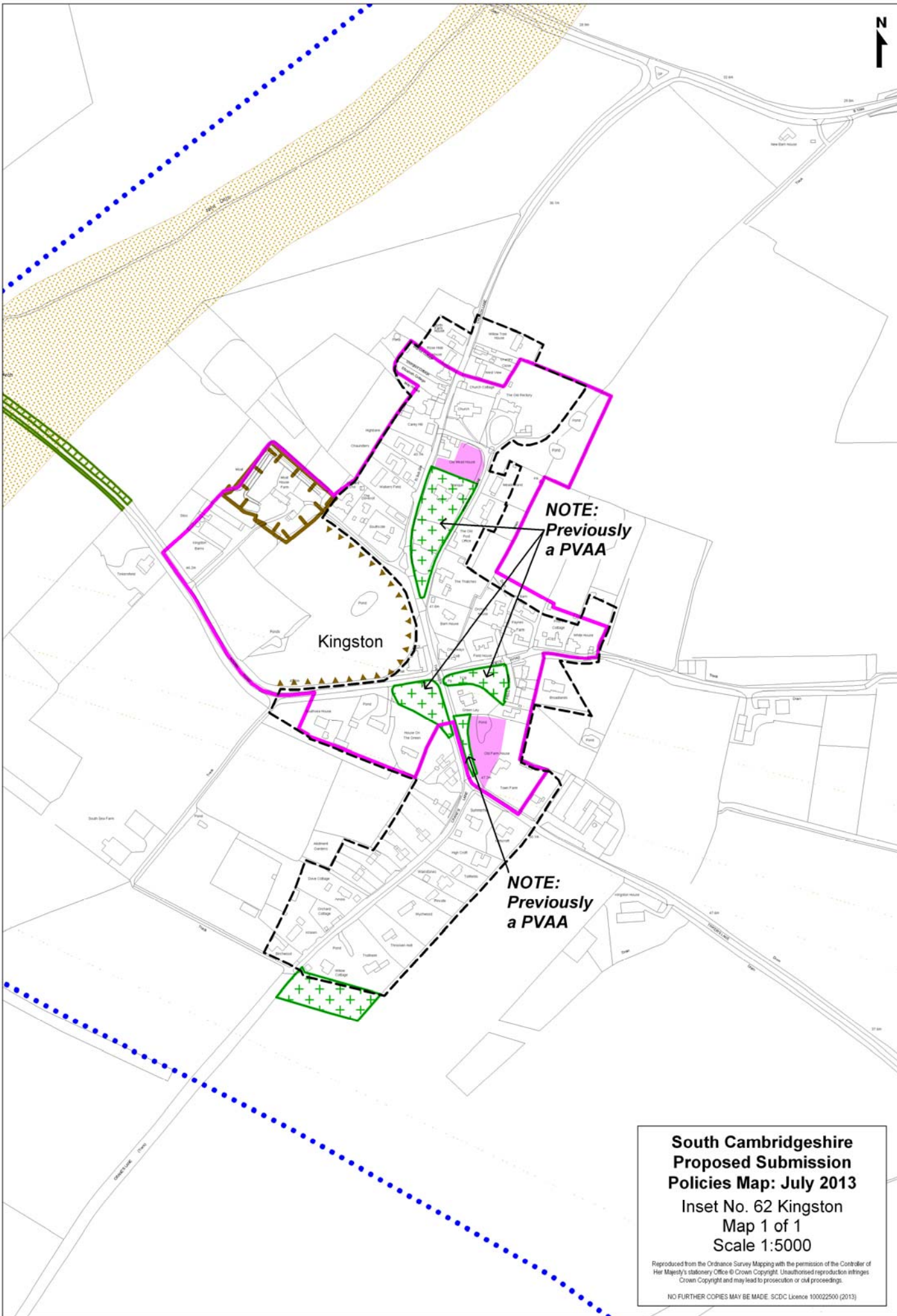

Kingston

**NOTE:
Previously
a PVAA**

**NOTE:
Previously
a PVAA**

**South Cambridgeshire
Proposed Submission
Policies Map: July 2013**
Inset No. 62 Kingston
Map 1 of 1
Scale 1:5000

Reproduced from the Ordnance Survey Mapping with the permission of the Controller of Her Majesty's Stationery Office © Crown Copyright. Unauthorised reproduction infringes Crown Copyright and may lead to prosecution or civil proceedings.

NO FURTHER COPIES MAY BE MADE. SCDC Licence 100022500 (2013)

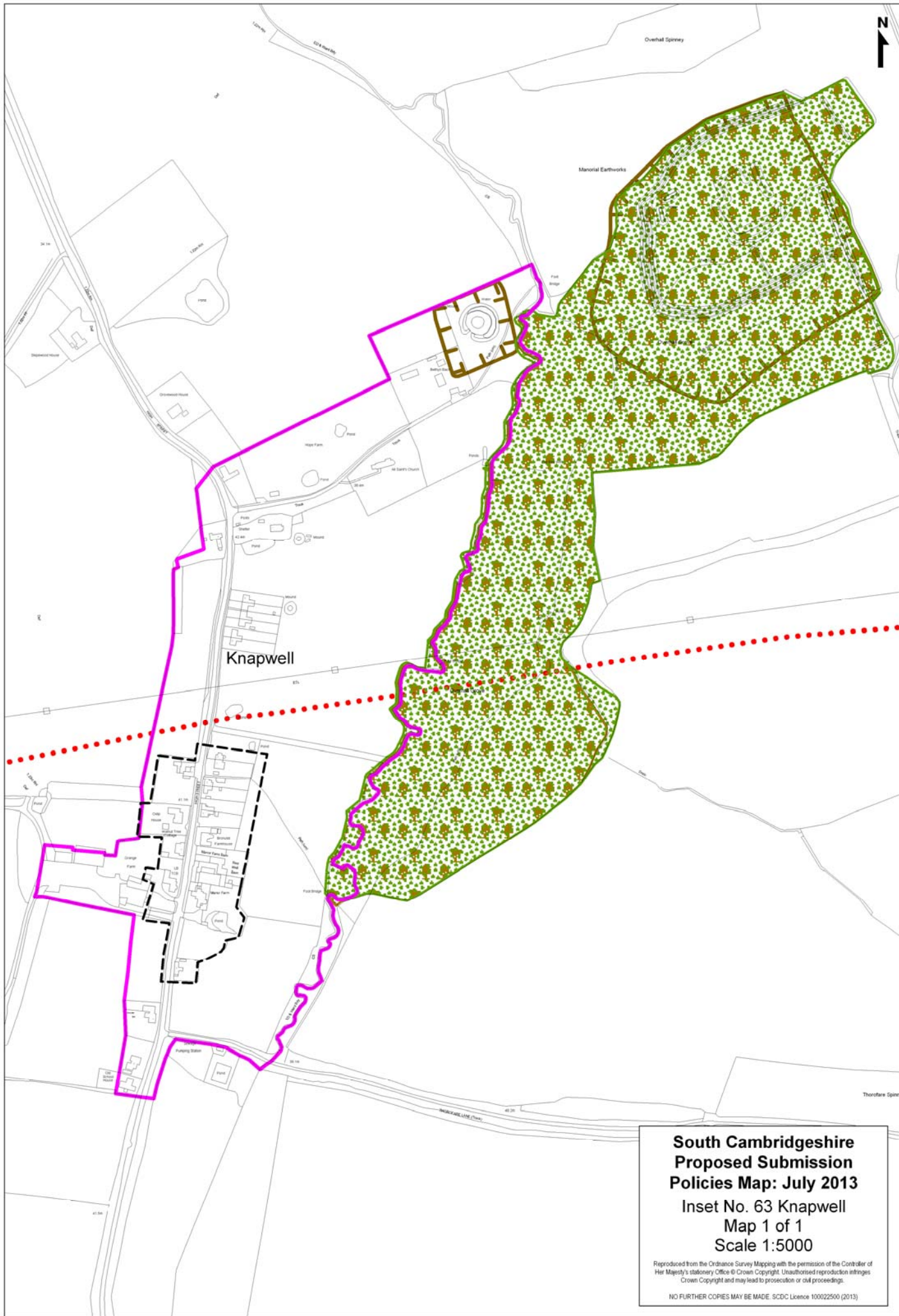

**South Cambridgeshire
Proposed Submission
Policies Map: July 2013**
Inset No. 63 Knapwell
Map 1 of 1
Scale 1:5000

Reproduced from the Ordnance Survey Mapping with the permission of the Controller of Her Majesty's Stationery Office © Crown Copyright. Unauthorised reproduction infringes Crown Copyright and may lead to prosecution or civil proceedings.

NO FURTHER COPIES MAY BE MADE. SCDC Licence 100022500 (2013)